

MAY 15 11 11 AM 1964

BOOK 749 PAGE 39

State of South Carolina

County of Greenville

OFFICE OF THE CLERK OF THE R. M. C.

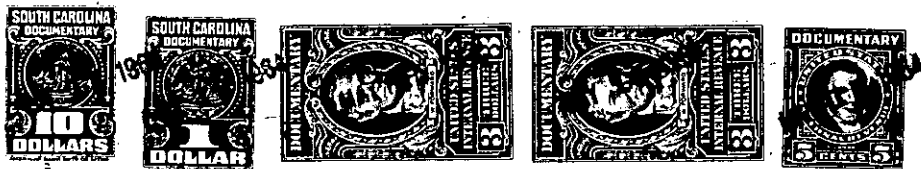

KNOW ALL MEN BY THESE PRESENTS That Conyers & Gower, Inc.

a corporation chartered under the laws of the State of South Carolina

and having its principal place of business at Greenville

in the State of South Carolina

, for and in consideration of the

sum of Five Thousand Five Hundred and 00/100 -----

-----(\$5,500.00) -----dollars,

to it in hand duly paid at and before the sealing and delivery of these presents by the grantee(s) hereinafter named, (the receipt whereof is hereby acknowledged), has granted, bargained, sold and released, and by these presents does grant, bargain, sell and release unto M. G. PROFFITT, INC., its successors

and assigns, forever:

ALL that lot of land, situate on the East side of Parkins Mill Road, and on the South side of Stonehaven Drive, in the City of Greenville, in Greenville County, South Carolina, being shown as Lot No. 10, on plat of Section C of Gower Estates, made by R. K. Campbell and Webb Surveying & Mapping Co., July 27, 1964, recorded in the R. M. C. Office for Greenville County, S. C., in Plat Book YY, Page 113, and having, according to said plat, the following metes and bounds, to-wit:

BEGINNING at an iron pin on the East side of Parkins Mill Road at joint front corner of Lots 10 and 11, and runs thence with the line of Lot 11, N. 74-26 E., 250 feet to an iron pin; thence N. 15-34 W., 198.6 feet to an iron pin on the South side of Stonehaven Drive; thence along Stonehaven Drive, S. 62-26 W., 230.6 feet to an iron pin; thence with the curve of Stonehaven Drive and Parkins Mill Road (the chord being S. 23-26 W., 38.8 feet) to an iron pin on Parkins Mill Road; thence along Parkins Mill Road, S. 15-34 E., 125 feet to the beginning corner.

This property is conveyed subject to the restrictions recorded in the R. M. C. Office for Greenville County, S. C., in Deed Book 734, Page 344.

Grantee to pay 1964 taxes.

599- 270.1-1-17